

AISWARYA KR. DEBNATH

CIVIL ENGINEER

K.M.C. Registered L. B. S. No (1304 / II)
83/4D/4, Barisha Purba Para Road, Kolkata- 700063, Ph.-8017110880
o Planner o Estimator o Surveyor o Consulting Engineer

Ref.....

Date.....

To
The Secretary,
HIRA, West Bengal,
Kolkata-

Subject:- Regarding Progress Report.
Ref. - Premises no.- 9, Vidya Sagar Sarani, Ward no.- 123,
Borough no.- XVI, P.O.- Haridevpur, Kolkata- 700008.

Sir,

With due respect I beg to inform you that the project on which above mentioned premises is not yet to start the Foundation work due to demolition of the existing structure and rubbish clearing from the site.

The Foundation work of the G+III storied Residential Building will be start and it will take time about two and half month.

Thanking you

Dated

Yoursfaithfully

AISWARYA KR. DEBNATH
K.M.C. REGD. L.B.S.
REGD. No.- 1304 (II)

AISWARYA KUMAR DEBNATH

CIVIL ENGINEER

83/4D/4, BARISHA PURBA PARA ROAD, KOLKATA-700063, PHONE - 8017110880
O PLANNER O ESTIMATOR O SURVEYOR O CONSULTING ENGINEER

DATE

REF.....

LOCATION PLAN OF THE PROJECT FOR MAJUMDAR
CONSTRUCTION AT PREMISES NO.- 9, VIDYA SAGAR SARANI,
UNDER WARD NO.- 123,

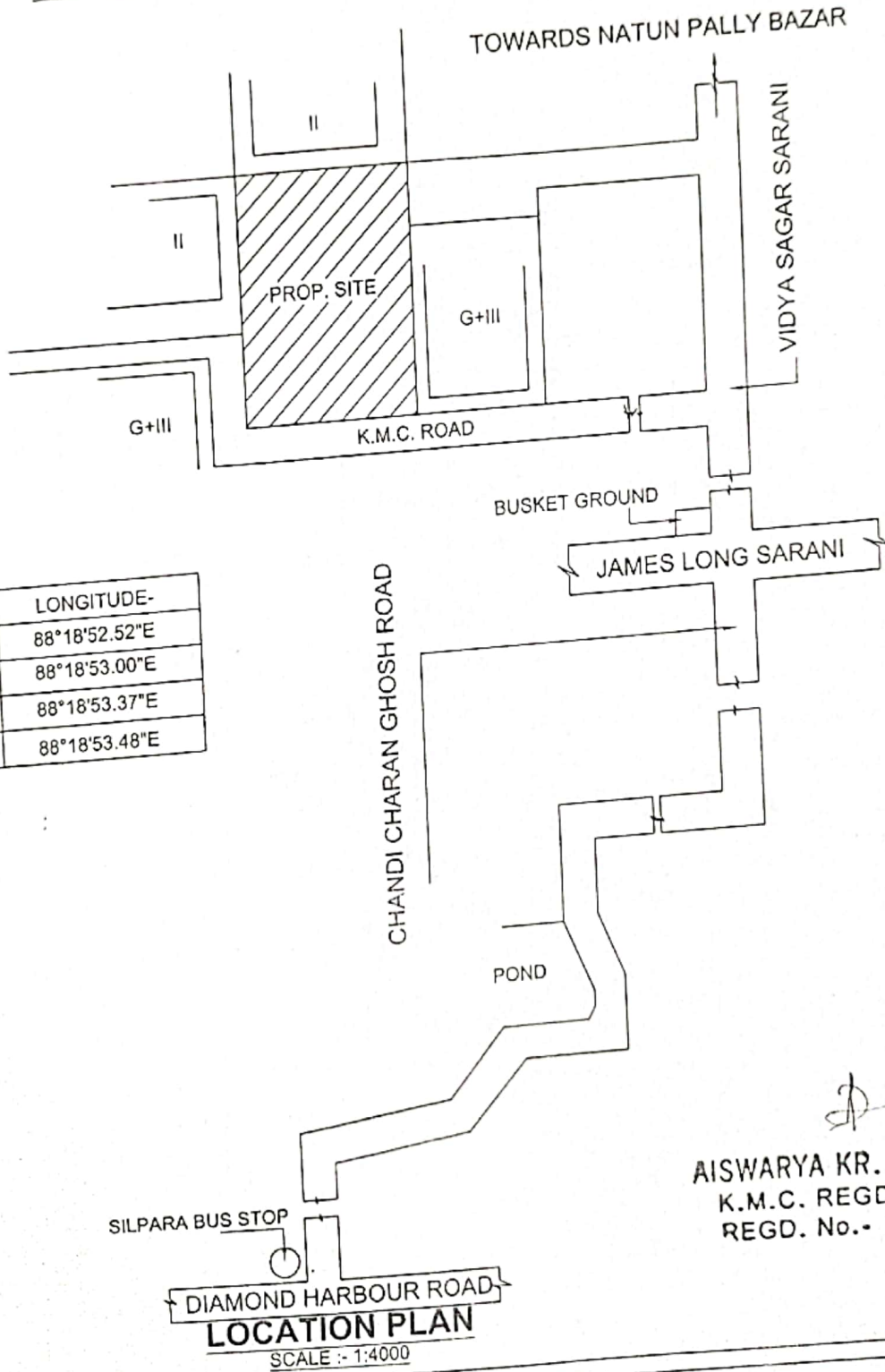
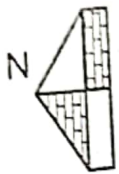

LATITUDE	LONGITUDE-
22°28'30.12"N	88°18'52.52"E
22°28'30.84"N	88°18'53.00"E
22°28'29.97"N	88°18'53.37"E
22°28'30.71"N	88°18'53.48"E

AS
AISWARYA KR. DEBNATH
K.M.C. REGD. L.R.S.
REGD. No.- 1304 (II)

DIAMOND HARBOUR ROAD
LOCATION PLAN

SCALE :- 1:4000

**LOOR PLAN AT PREMISES NO.:- 9, VIDYA SAGAR SARANI,
CARD NO.- 123.**

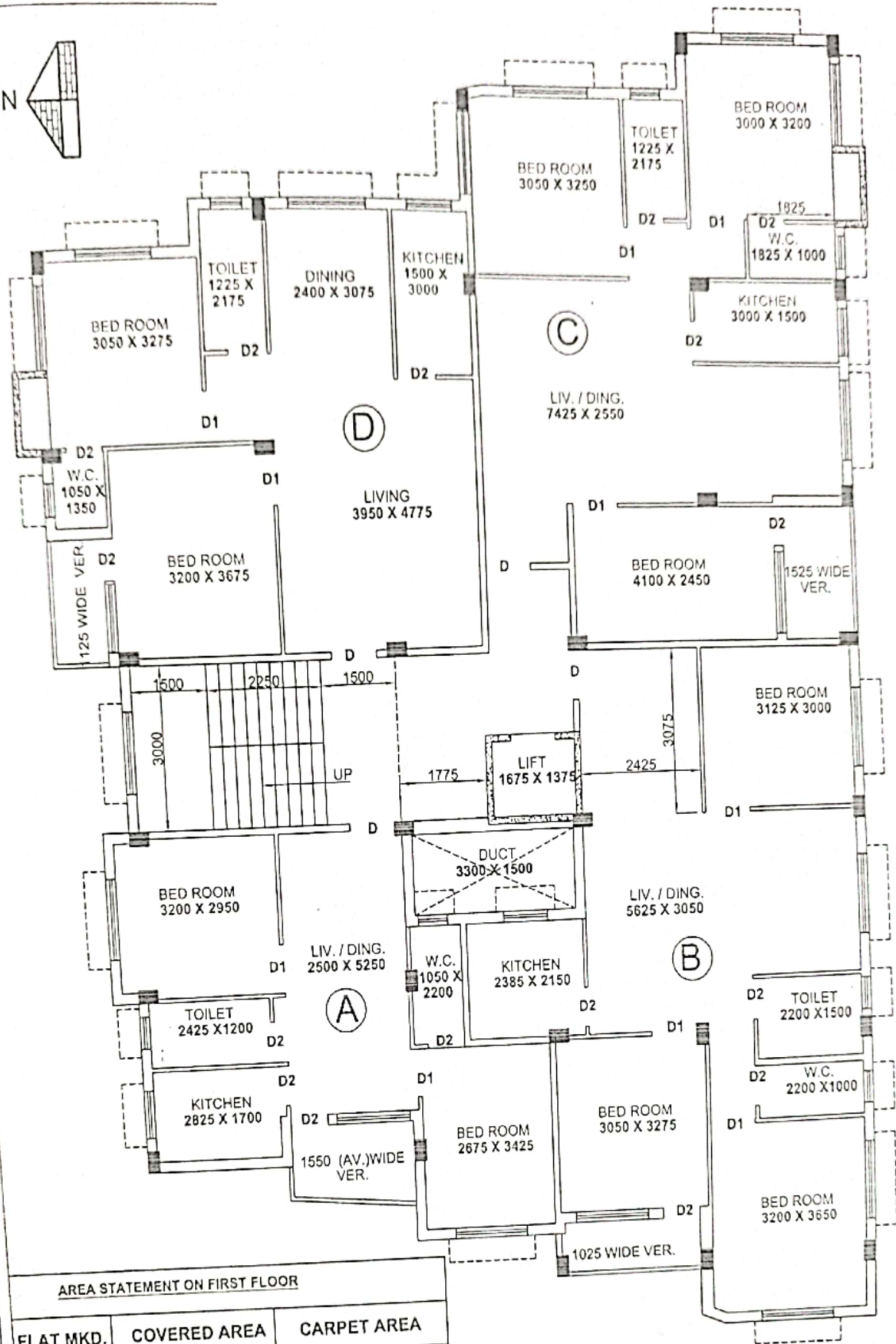
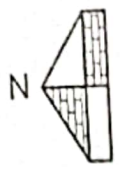

AREA STATEMENT ON FIRST FLOOR

FLAT MKD.	COVERED AREA	CARPET AREA
A	661 SFT.	572 SFT.
B	887 SFT.	767 SFT.
C	867 SFT.	750 SFT.
D	740 SFT.	640 SFT.

**FIRST FLOOR PLAN
BLOCK - A**

AISWARYA KR. DEBNATH
K.M.C. REGD. L.B.S.
REGD. No.- 1304 (II)

**FLOOR PLAN AT PREMISES NO.:- 9, VIDYA SAGAR SARANI,
WARD NO.- 123.**

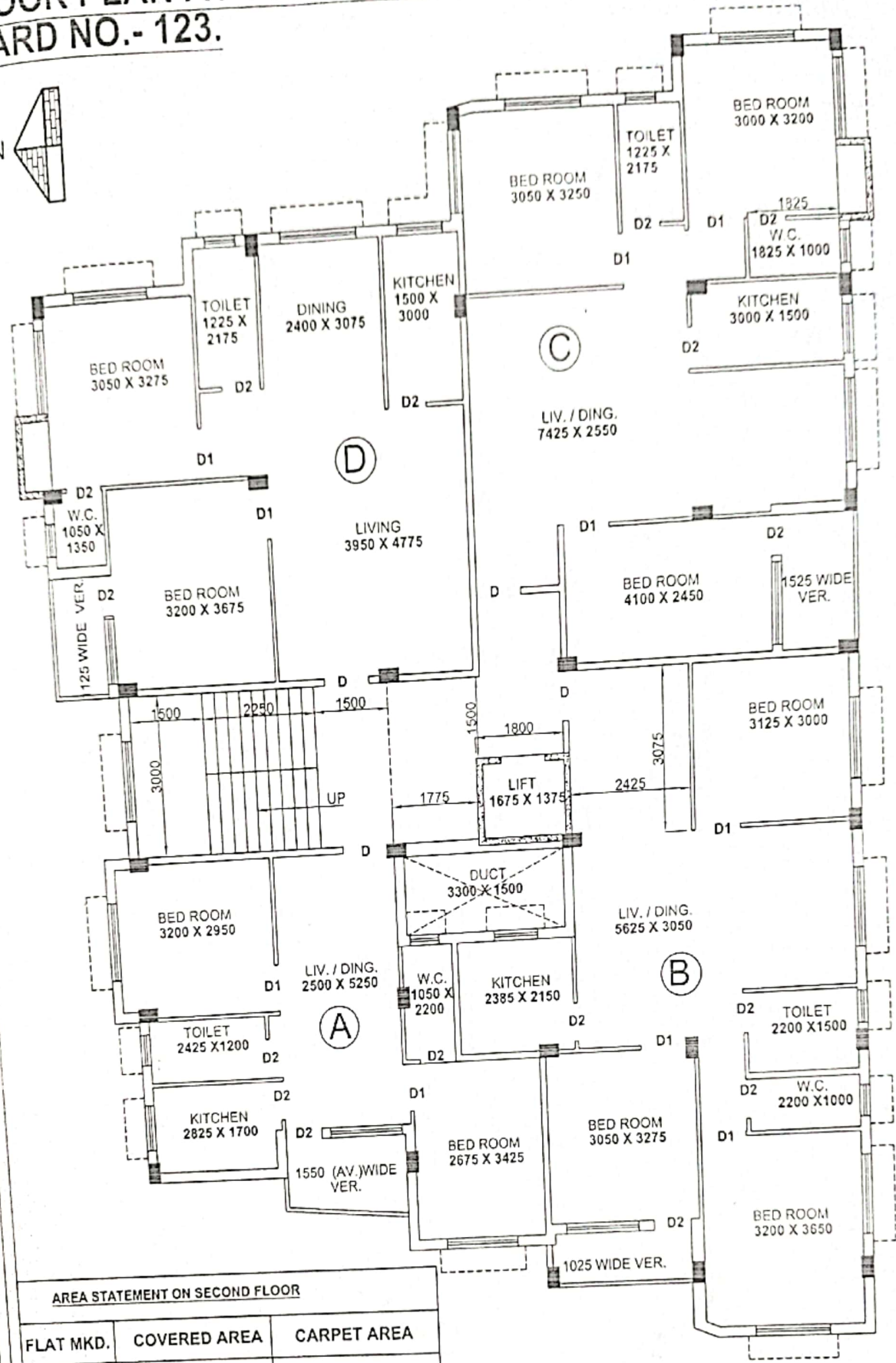
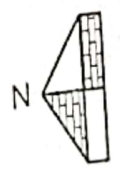

AREA STATEMENT ON SECOND FLOOR		
FLAT MKD.	COVERED AREA	CARPET AREA
A	661 SFT.	572 SFT.
B	887 SFT.	767 SFT.
C	867 SFT.	750 SFT.
D	740 SFT.	640 SFT.

SECOND FLOOR PLAN
BLOCK - A AISWARYA KR. DEBNATI
K.M.C. REGD. L.B.S.
REGD. No.- 1304 (11)

**FLOOR PLAN AT PREMISES NO.:- 9, VIDYA SAGAR SARANI,
WARD NO.- 123.**

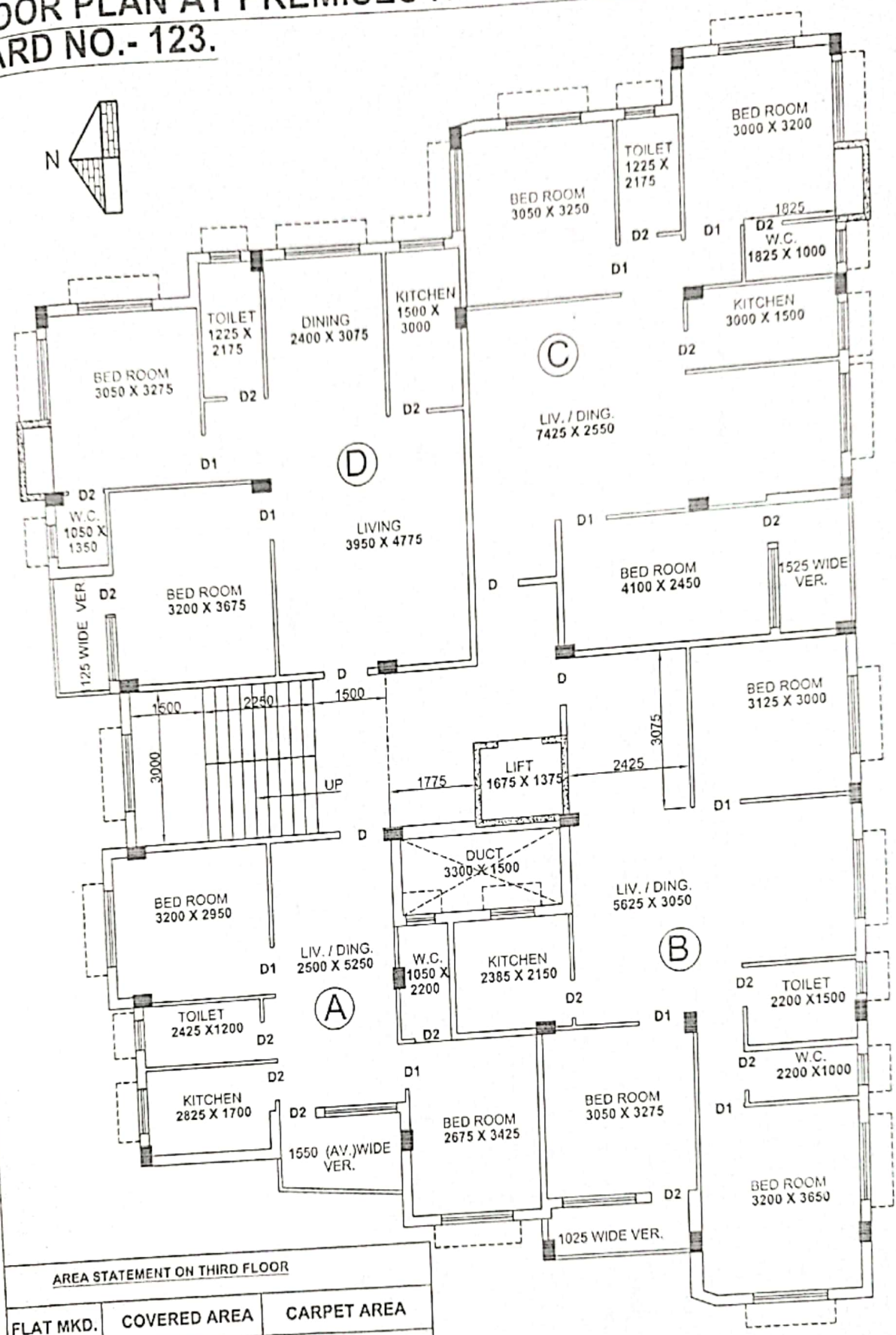
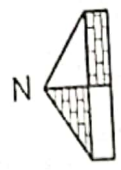

AREA STATEMENT ON THIRD FLOOR

FLAT MKD.	COVERED AREA	CARPET AREA
A	661 SFT.	572 SFT.
B	887 SFT.	767 SFT.
C	867 SFT.	750 SFT.
D	740 SFT.	640 SFT.

**THIRD FLOOR PLAN
BLOCK - A**

AISWARYA KR. DEBNAI
K.M.C. REGD. L.B.S.
REGD. No.- 1304 (11)

AREA STATEMENT

FLAT MKD.	COVERED AREA	CARPET AREA
A	721 SFT.	624 SFT.
B	655 SFT.	567 SFT.
C	759 SFT.	657 SFT.
D	1007 SFT.	871 SFT.

FLOOR PLAN AT PREMISES
NO.- 9, VIDYA SAGAR SARANI,
WARD NO.- 123.

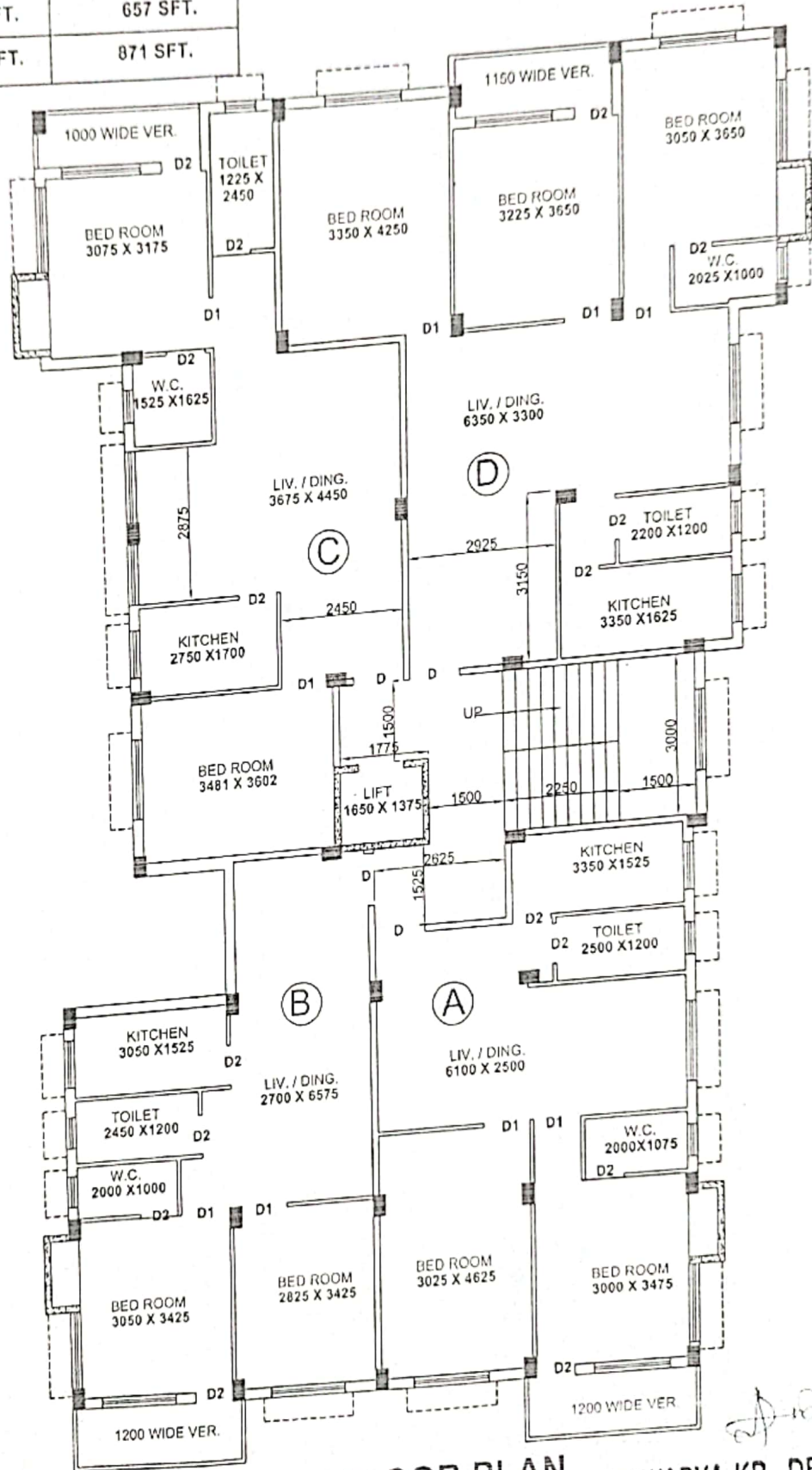
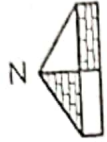

**FIRST FLOOR PLAN
BLOCK - B**

AISWARYA KR. DEBNATH
K.M.C. REGD. L.B.S.
REGD. No.- 1304 (11)

AREA STATEMENT

FLAT MKD.	COVERED AREA	CARPET AREA
A	721 SFT.	624 SFT.
B	655 SFT.	567 SFT.
C	759 SFT.	657 SFT.
D	1007 SFT.	871 SFT.

FLOOR PLAN AT PREMISES
NO.- 9, VIDYA SAGAR SARANI,
WARD NO.- 123.

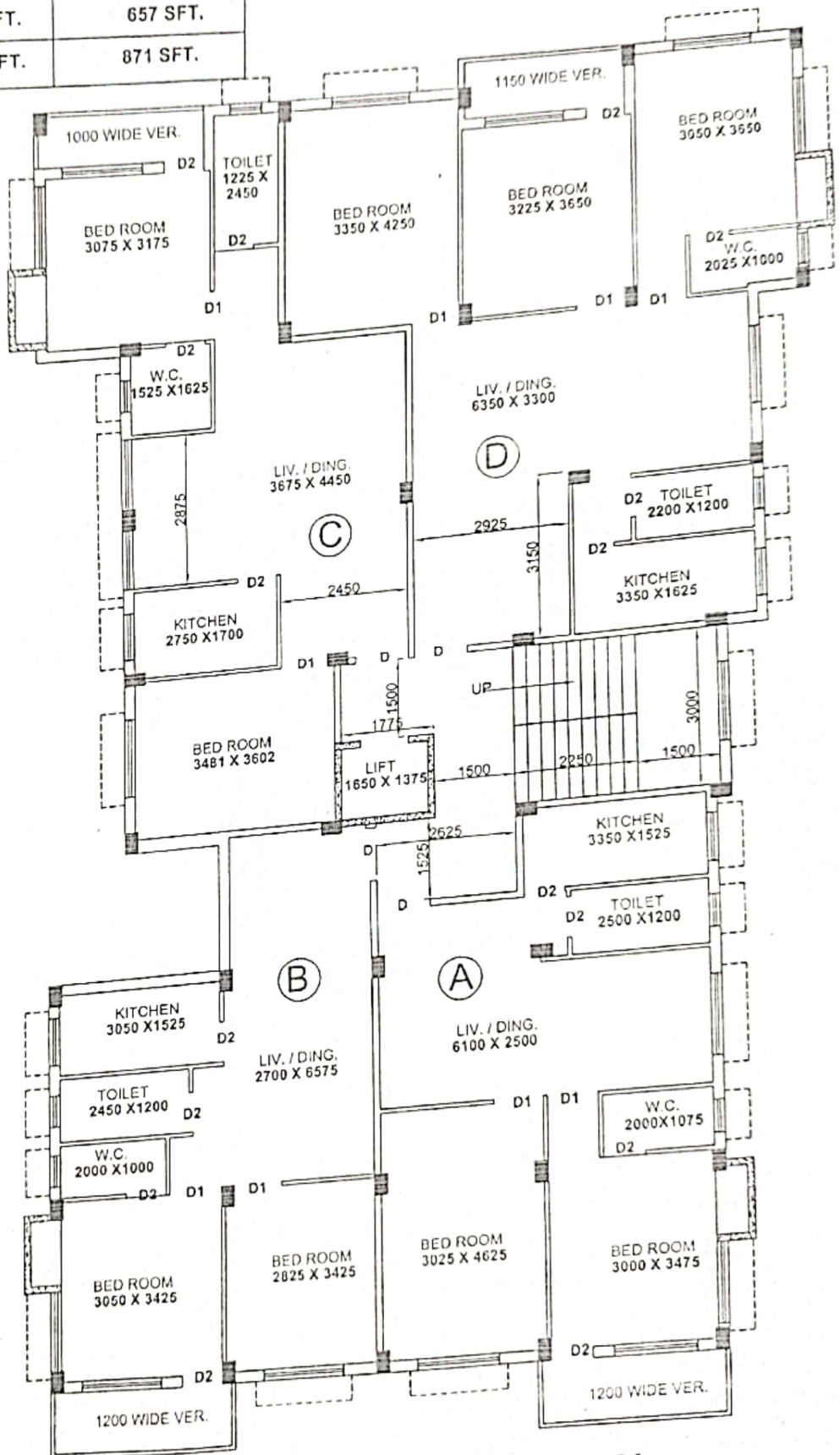
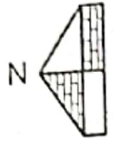

AIWARYA KR. DEBNATH
K.M.C. REGD. L.C.S.
REGD. No.- 1304 (II)

SECOND FLOOR PLAN
BLOCK - B

AREA STATEMENT		
WARD.	COVERED AREA	CARPET AREA
	721 SFT.	624 SFT.
A	655 SFT.	567 SFT.
B	759 SFT.	657 SFT.
C	1007 SFT.	871 SFT.
D		

**FLOOR PLAN AT PREMISES
NO.:- 9, VIDYA SAGAR SARANI,
WARD NO.- 123.**

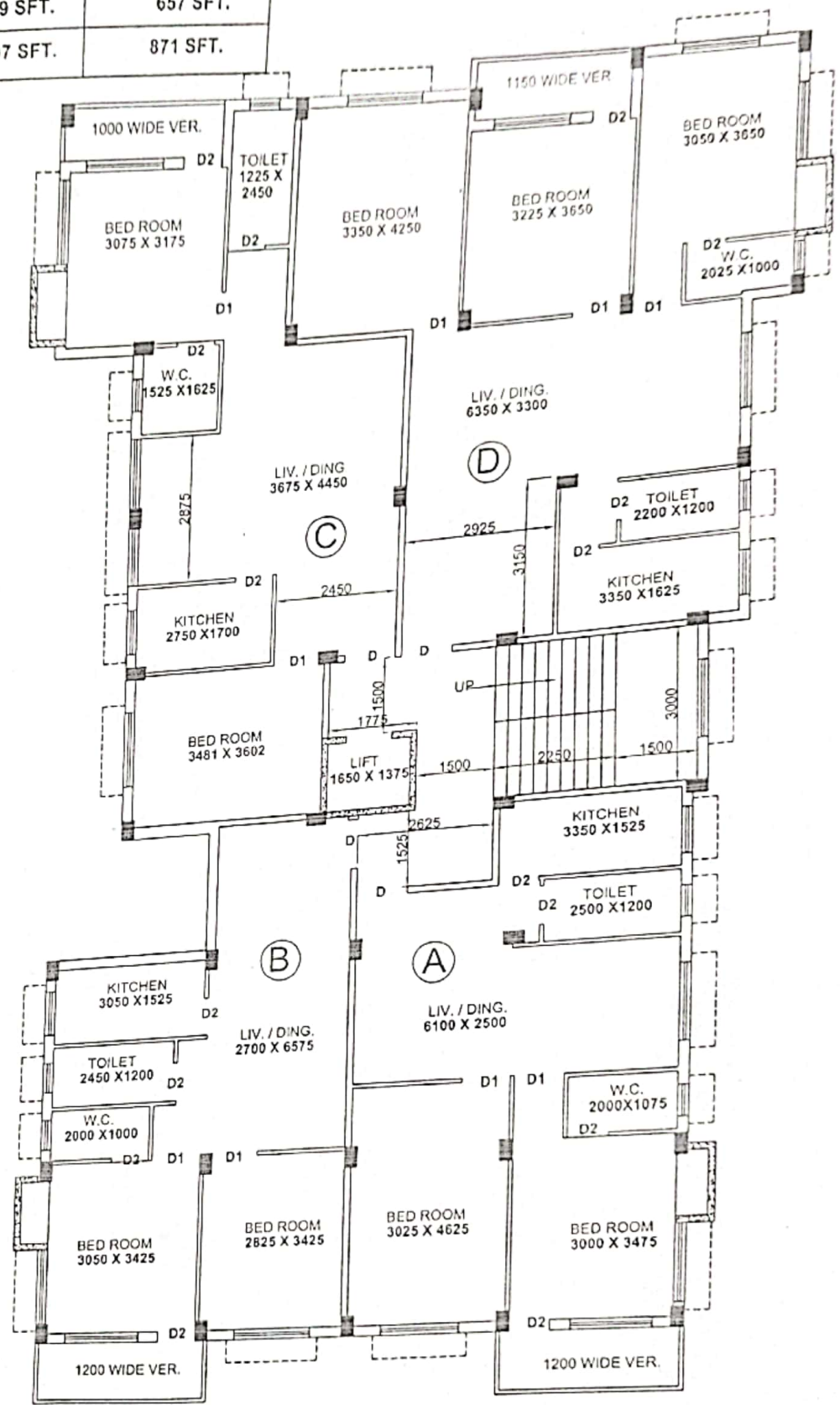
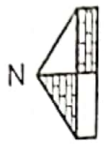

AISWARYA KR. DEBNATH
K.M.C. REGD. L.F.S.
REGD. No.- 1304 (II)

**THIRD FLOOR PLAN
BLOCK - B**